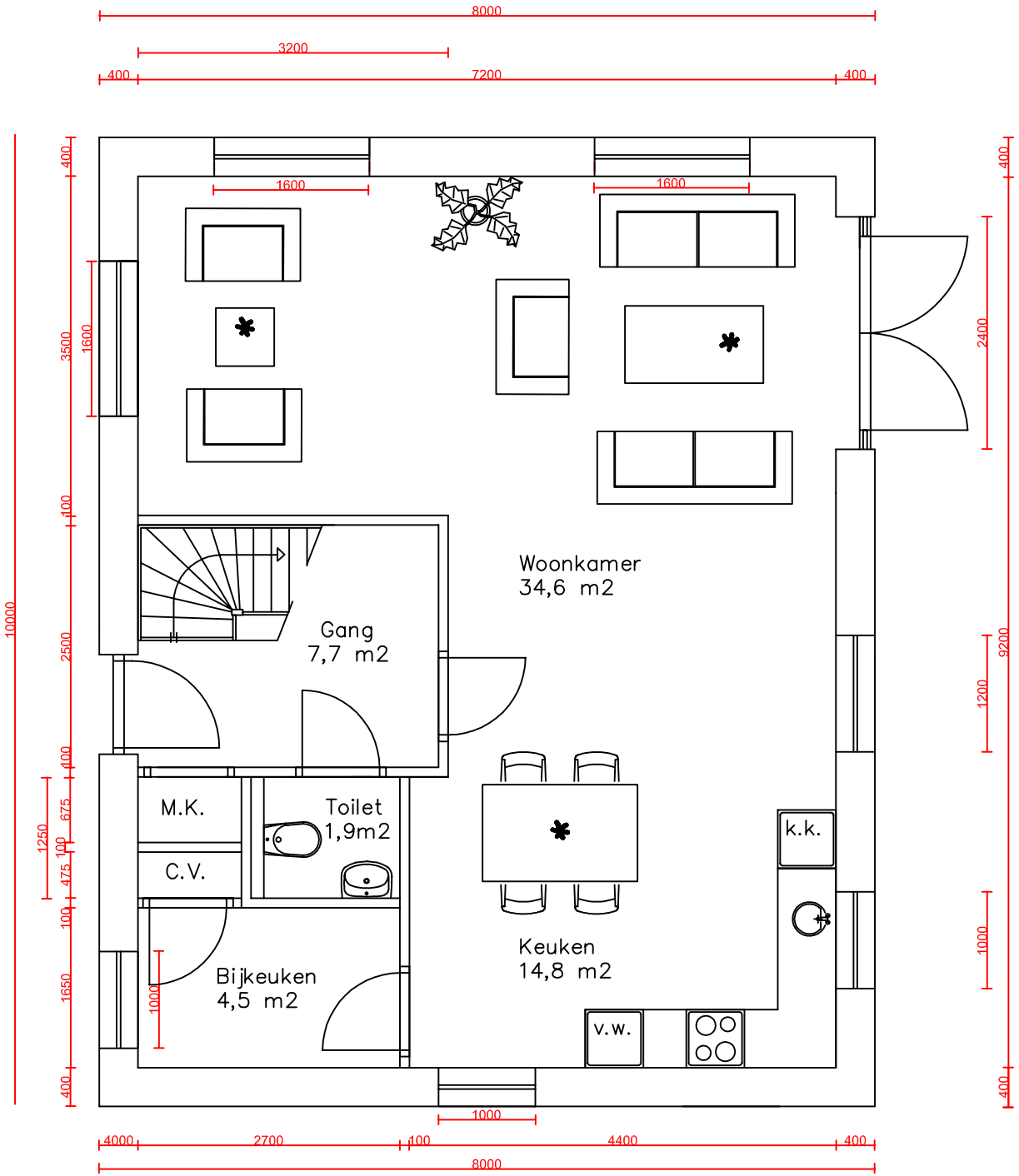


Begane Grond